

COLLEGE OF EDUCATION
Office of the Associate Dean for Research

Research **S**ummit: **E**nhancing the **R**esearch **C**ulture

Friday March 7, 2008 TECO ROOM



Dean Colleen Kennedy
Opening Remarks



Summit Chair, Bruce Jones
Associate Dean for Research,
Director, David C. Anchin Center



Summit Co-Chair, Harold Keller
Associate Dean for Academic Affairs

- ▼ Continental Breakfast: 8:30 am – 8:45 am
- ▼ Opening and Sessions: 8:45 am – 12:00 pm
- ▼ Lunch Buffet: 12 pm – 1:00 pm

SESSION A (Faculty Panel and Interactive Faculty Session)
PUBLISHING TO SUCCESS
9:00 am – 10:00 am



Dr. Roger Brindley, Associate Professor,
Chair, Childhood Education &
Literacy Study

THE ROAD TO PUBLISHING



Dr. Jeff Kromrey, Professor,
Educational Measurement
& Research

*FINDING RESEARCH IN YOUR
SCHOLARSHIP*

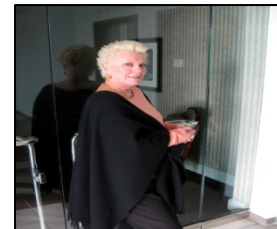

Dr. Janet Richards, Professor,
Childhood Education & Literacy Study

COLLABORATIVE WRITING

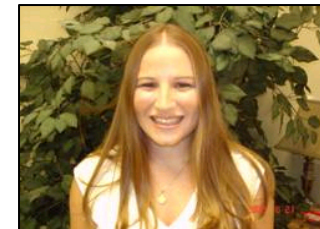

Dr. Shannon Suldo, Assistant Professor,
Psychological & Social Foundations

*MANAGING EFFECTIVE RESEARCH/
PUBLISHING GROUPS*

SESSION B (Faculty Panel and Interactive Faculty Session)
GRANT DEVELOPMENT SUCCESS

10:00 am – 11:00 am



Dr. Candi Ashley, Associate,
Professor, School of Physical
Education & Exercise Science

THE VALUE OF MENTORING



Dr. Ann Cranston-Gingras,
Professor, Special Education

*THE NUTS AND BOLTS OF
SECURING FEDERAL
GRANTS*



Dr. Michael Curtis, Professor,
Psychological & Social Foundations

*STATE GRANTS:
THE INTERSECTION OF
POLICY AND RESEARCH*



Dr. Susan Homan, Professor,
Childhood Education & Literacy Study

*GRANT DEVELOPMENT &
THE PRIVATE SECTOR*



Dr. Brenda (Townsend) Walker,
Professor, Special Education

*ORGANIZATIONAL CULTURES
THAT SUPPORT GRANT
SUCCESS*

SESSION C (Faculty Small Group Discussion)
**ENHANCING THE RESEARCH CULTURE:
MAINTAINING THE MOMENTUM**

11:00 am – 12:00 pm

Faculty Engagement in Small Group Questions Around Research Areas:

- ▼ How do we engage each other and our graduate students in publishing and grant development experiences?
- ▼ Are there policy related, grant related and shared publishing opportunities that we can collectively pursue?
- ▼ How do we maintain the momentum: Enhancing the COEDU research culture?

LUNCH BUFFET AND HONORED GUESTS

**GETTING TO KNOW THE DIVISION OF SPONSORED RESEARCH AND RESEARCH FINANCIAL MANAGEMENT
(INFORMAL DISCUSSION)**

12:00 pm – 1:00 pm



Priscilla Pope,
Associate Vice President for Research



Jennifer Condon,
Associate Controller